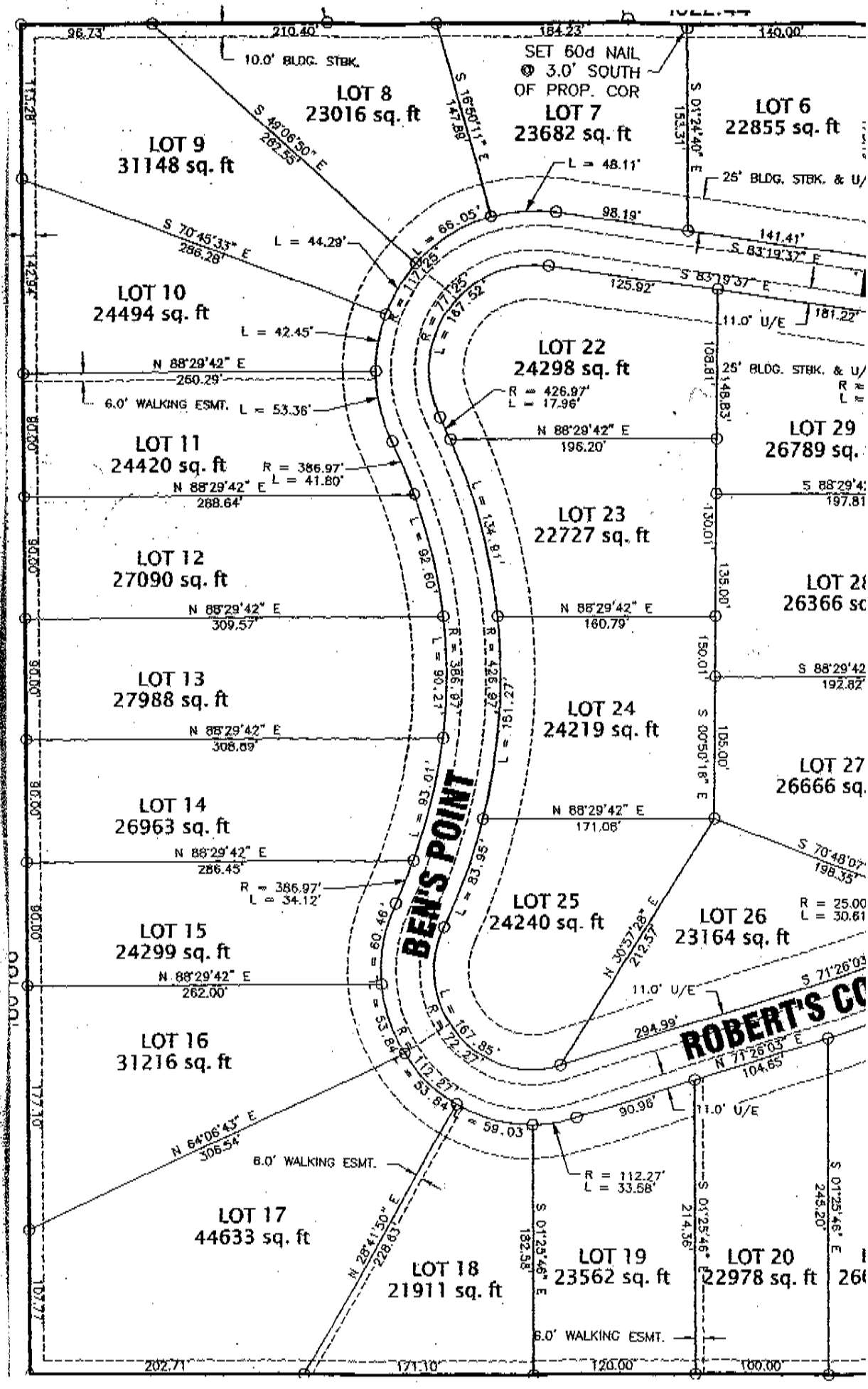
LOT 8
23016 sq. ft
LOT 7
23682 sq. ft
LOT 6
22855 sq. ft
LOT 9
31148 sq. ft
LOT 10
24494 sq. ft
LOT 11
24420 sq. ft
LOT 12
27090 sq. ft
LOT 13
27988 sq. ft
LOT 14
26963 sq. ft
LOT 15
24299 sq. ft
LOT 16
31216 sq. ft
LOT 17
44633 sq. ft
LOT 18
21911 sq. ft
LOT 19
23562 sq. ft
LOT 20
22978 sq. ft
LOT 22
24298 sq. ft
LOT 23
22727 sq. ft
LOT 24
24219 sq. ft
LOT 25
24240 sq. ft
LOT 26
23164 sq. ft
LOT 29
26789 sq.
LOT 27
26666 sq.
LOT 28
26366 sq
BEN'S POINT
ROBERT'S CO
SET 60d NAIL
@ 3.0' SOUTH
OF PROP. COR
10.0' BLDG. STBK.
25' BLDG. STBK. & U/E
11.0' U/E
6.0' WALKING ESMT.
S 49°06'50" E
262.55'
S 16°50'11" E
147.89'
S 01°24'40" E
153.31'
S 70°45'33" E
286.28'
S 83°19'37" E
N 88°29'42" E
260.29'
N 88°29'42" E
288.64'
N 88°29'42" E
309.57'
N 88°29'42" E
308.69'
N 88°29'42" E
286.45'
N 88°29'42" E
262.00'
N 88°29'42" E
196.20'
N 88°29'42" E
160.79'
N 88°29'42" E
171.06'
N 30°57'28" E
212.57'
N 71°26'03" E
104.65'
S 71°26'03"
S 70°48'07"
198.35'
S 88°29'42
197.81
S 88°29'42
192.82'
S 00°50'18" E
S 01°25'46" E
245.20'
N 64°06'43" E
306.54'
N 28°41'50" E
228.83'
R = 386.97'
L = 41.80'
R = 386.97'
L = 34.12'
R = 426.97'
L = 17.96'
R = 112.27'
L = 33.58'
R = 25.00
L = 30.61
L = 48.11'
L = 44.29'
L = 42.45'
L = 53.36'
L = 66.05'
L = 117.25'
L = 167.52'
L = 134.81'
L = 92.60'
L = 90.21'
L = 93.01'
L = 83.95'
L = 167.85'
L = 59.03'
L = 53.84'
L = 60.46'
L = 53.84'
L = 90.96'
L = 294.99'
L = 98.19'
L = 141.41'
L = 125.92'
L = 181.22'
L = 148.83'
L = 197.81'
L = 192.82'
L = 198.35'
L = 202.71'
L = 171.10'
L = 120.00'
L = 100.00'
L = 182.58'
L = 214.36'
L = 245.20'