

TOWNSHIP 9 NORTH  
RANGE 12 EAST  
LOCATION MAP

I-2008-182680 Book 0820 Pg: 549  
09/16/2008 8:49 am Pg 0549-0549  
Fee: \$ 15.00 Doc: \$ 0.00  
Diana Curtis - McIntosh County Clerk  
State of Oklahoma

PLAT OF  
**BUFFALO RIDGE**  
BEING A PART OF  
the NE1/4 of the Section 7, T-9-N, R-17-E,  
of the I.B.M., McIntosh County, State of Oklahoma

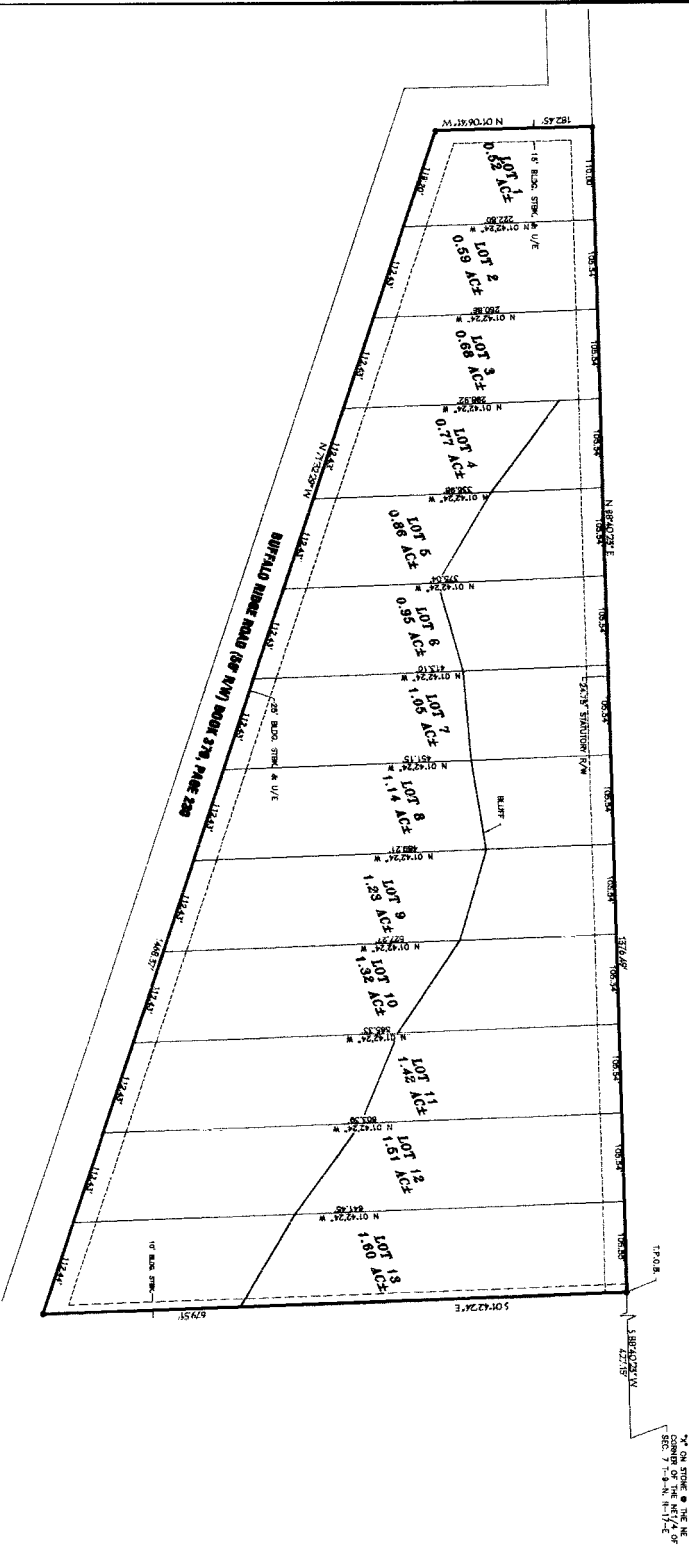

**LEGEND**  
 O - SET 3/8" IRON PIN WITH CAP  
 ● - FOUND 3/8" IRON PIN  
 \* - FOUND IRON NAIL  
 A - FOUND CORNERS OR MARKERS WITH PLATE WITH CAP UNLESS NOTED

**PLAT OF BUFFALO RIDGE**

**HEADRICK SURVEYING, INC.**  
 (L.S. 874, C.A. No. 2306, Effective 06/30/09)  
 Rt. 2 Box 880  
 Chickasha, OK 73015  
 (516) 423-5680

**DATE:** \_\_\_\_\_  
**DRAWN BY:** C. McShane  
**CUSTOMER:** Larry Howlton

STATE OF OKLAHOMA )  
 COUNTY OF MCINTOSH )  
 I, Larry L. Headrick, a Registered Land Surveyor in the State of Oklahoma, do hereby certify that the above described plat is a true and correct copy of the original plat as shown to me by the client and that the same has been approved by me as a Registered Land Surveyor in the State of Oklahoma. My commission expires on the 12th day of Sept. 2008.

**JERRY L. HEADRICK**  
 REGISTERED LAND SURVEYOR  
 #02002368

**CHERYL WILLIAMS**  
 NOTARY PUBLIC  
 #02002368  
 EXP. 02/28/16

**SEP 15 2008**  
 DEPARTMENT OF ENVIRONMENTAL QUALITY  
 APPROVED

**Diana Curtis**  
 COUNTY CLERK

**Approved by:** \_\_\_\_\_  
 COUNTY TREASURER

**Approved by:** \_\_\_\_\_  
 COUNTY COMMISSIONERS